

即或不然

申 32:4; 但 3:17-18; 羅 11:33

詞、曲：林婉容

♩=125

1) 有 誰 能 像 我 的 神， 祂 自 有 永 有、
2) 有 誰 能 像 我 的 神， 祂 說 有 就 有、

至 聖 至 尊， 誰 能 尋 見 祂 的 蹤 跡？
命 立 就 立， 誰 能 抵 擋 祂 的 旨 意？

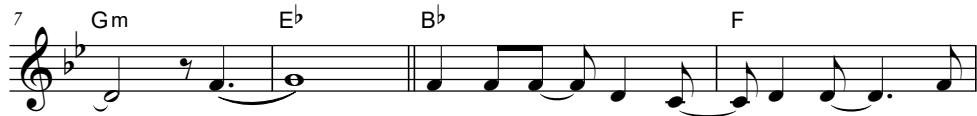

哦~ 有 誰 能 像 我 的 神， 祂

作 為 完 全、 良 善 正 直， 在 祂 裏 面

毫 無 不 義。 哦~ 烈 火 窯 中，

我 仍 要 相 信！ 我 的 神 必 拯 救 我 脫 離，

20 *E^b* *Gm* *E^b* *Fsus*

即或不然，我仍要尊 榮祂 聖名！

24 *F* *B^b* *F*

烈火窯中，我仍要 相信！ 我的神必

27 *Gm* *E^b* *Gm*

拯救我 脫離， 即或不然， 我仍要尊

To Coda ⊕

30 *E^b* *Fsus* *F* *E^b* *F*

榮祂 聖名！ 我的神 祂

35 *B^b* *F/A* *Gm* *E^b* *Cm* *F* *Fsus*

不 休 息， 祂 愛 不 離 不 棄。

41 *E^b* *F* *B^b* *F/A* *Gm* *E^b*

我 的 神 永 不 改 變， 信 實 直

D.S. al Coda ⊕

46 *Cm* *F* *Fsus* *F* *B^b*

到 永 遠。 烈火窯中， 尊榮祂聖名！